



Activate the Participant (Subject) App

Last Update 05 April 2025



Study User

The Panoramic Subject App is installed on a mobile phone for the participant to take home.

The bracelet communicates with the app so that the study team can remotely monitor:

- If the subject is wearing the bracelet
- If the bracelet is working properly, e.g. the battery level

When the subject visits the clinical and is provided with the bracelet, the Subject App should be activated at the same time.

The Subject App is activated with a QR code that is generated in the Study User App.



Study User

What you need to enable compliance monitoring:

- The phone running the Panoramic Study App (generates QR code)
- An i-phone for the participant with the Subject App installed

- Both phones need network access and Bluetooth enabled



or





Study User App

Login

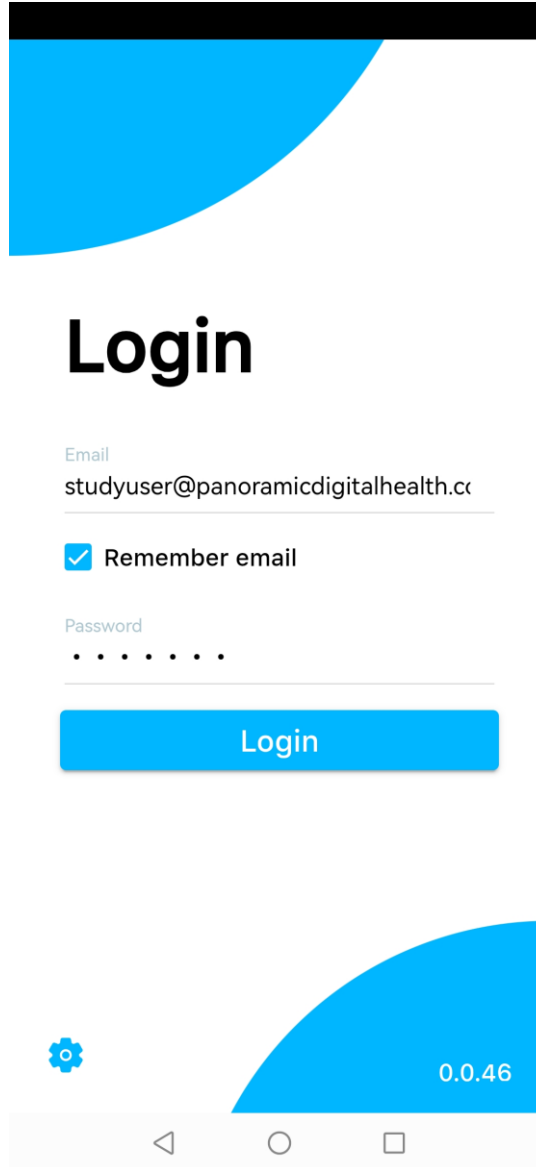

Login with your username and password.

You need to be connected to the internet to access the app.





Study User App

Select subject

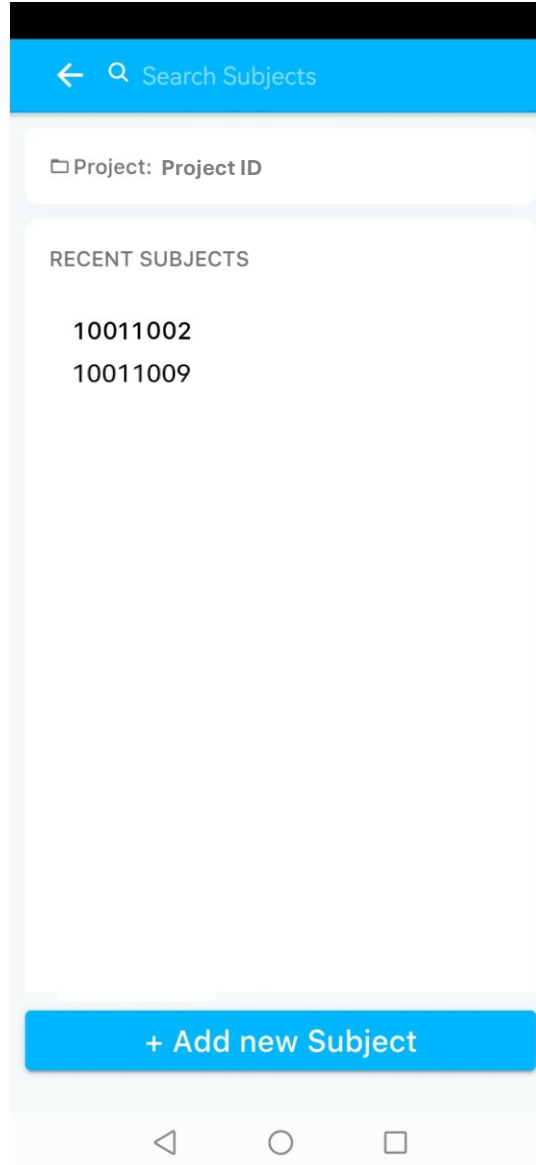

Select the subject you wish to provide access to.



Study User App

Open QR code 1

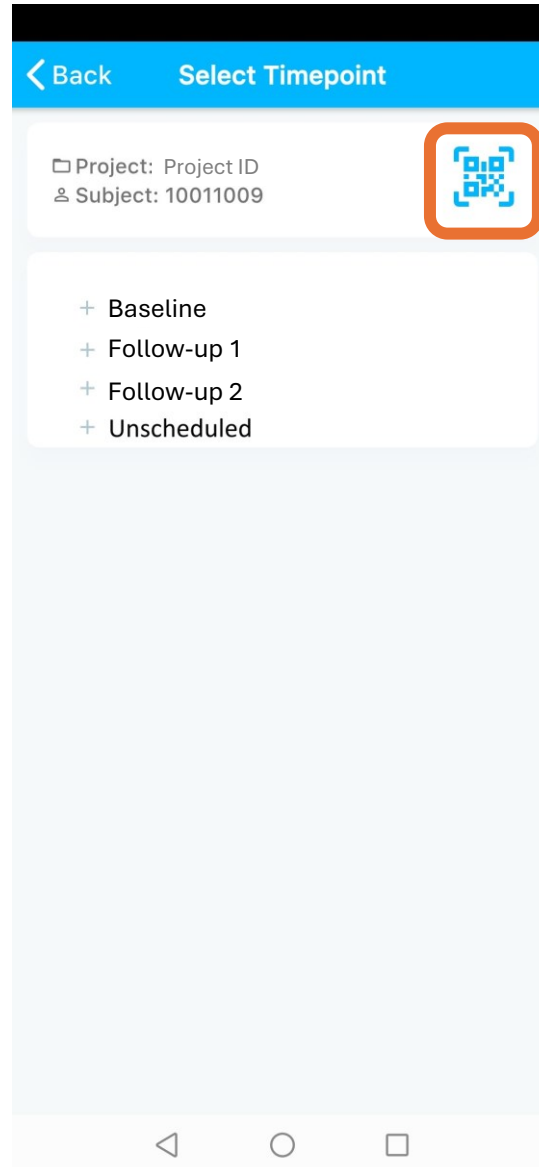

Select the QR code icon.

It is available on any page associated with the chosen subject.



Study User App

Open QR code 2

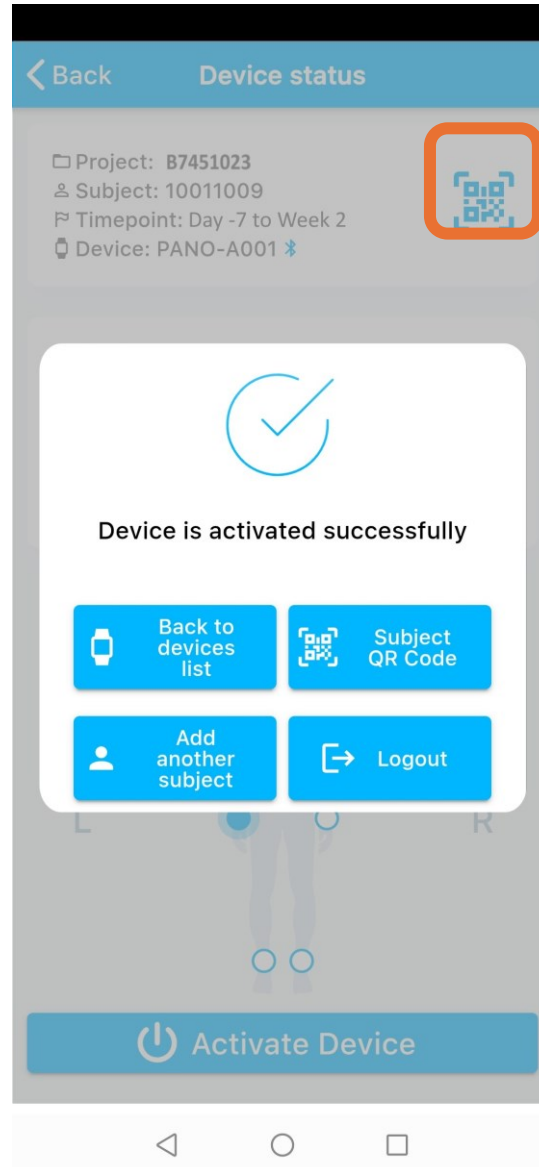

You can also access the QR code immediately after activating a device.



Study User App

View QR code

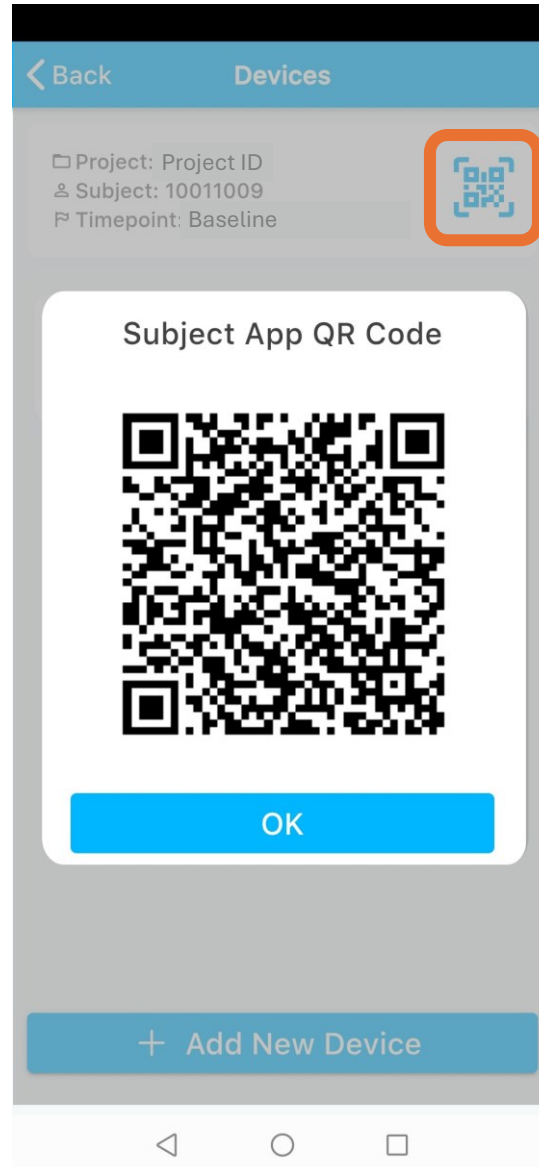



Subject App

Launch Subject App

Now take the i-phone to be used by the participant and open the Panoramic Subject app.

The app is identified with this symbol:





Subject App

Launch Subject App

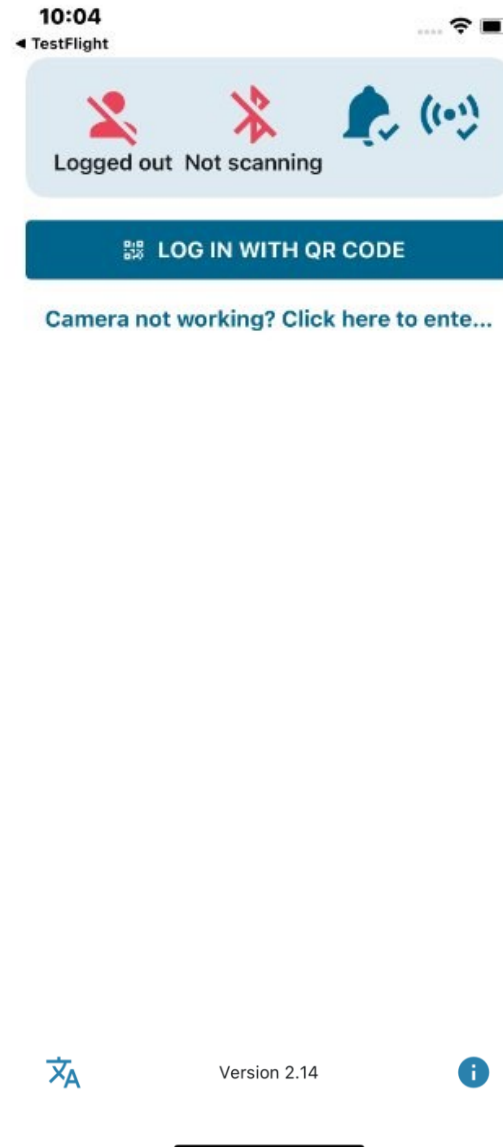

Launch the Subject app on the Participant i-phone.

Ensure that the icon showing network connection is blue. If it is red, connect the phone to an available network.



Subject App

Launch QR code scanner

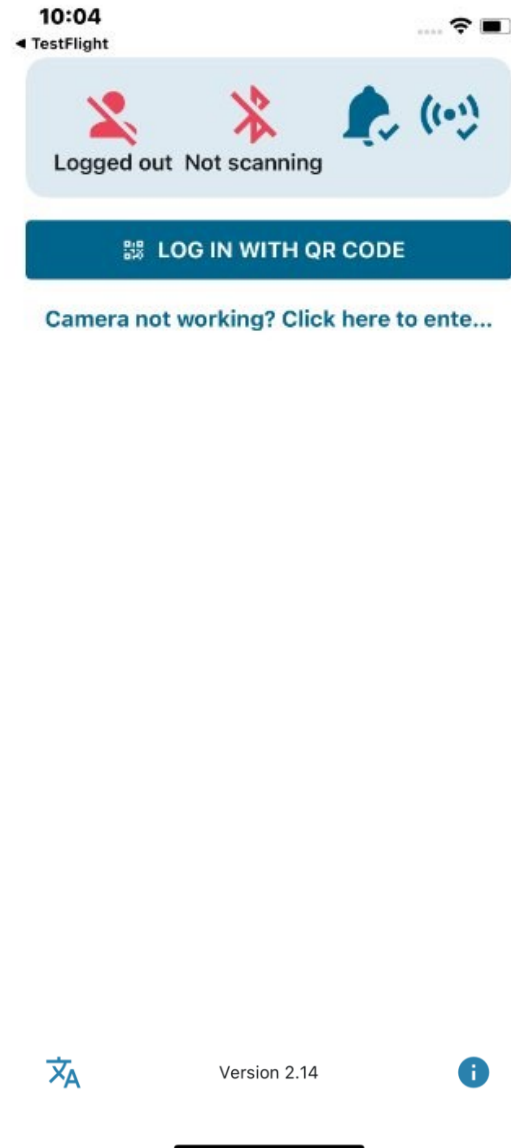

Click “Log in with QR code” to launch the camera.



Subject App

Scan QR code

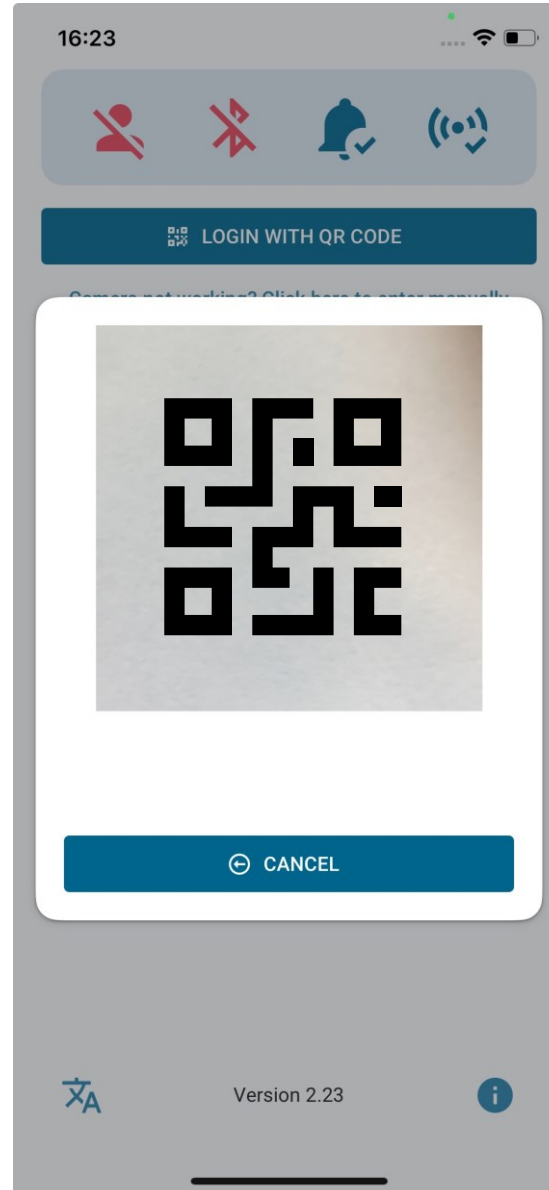

The camera opens to scan a QR code.



Subject App



Study User App

Scan QR code



Participant phone

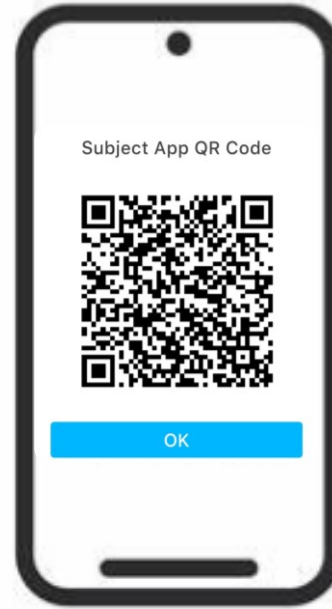

Study User phone

The QR code in the Study User app must be scanned with the participant phone running the Subject App.



Subject App

View bracelets in
Subject App

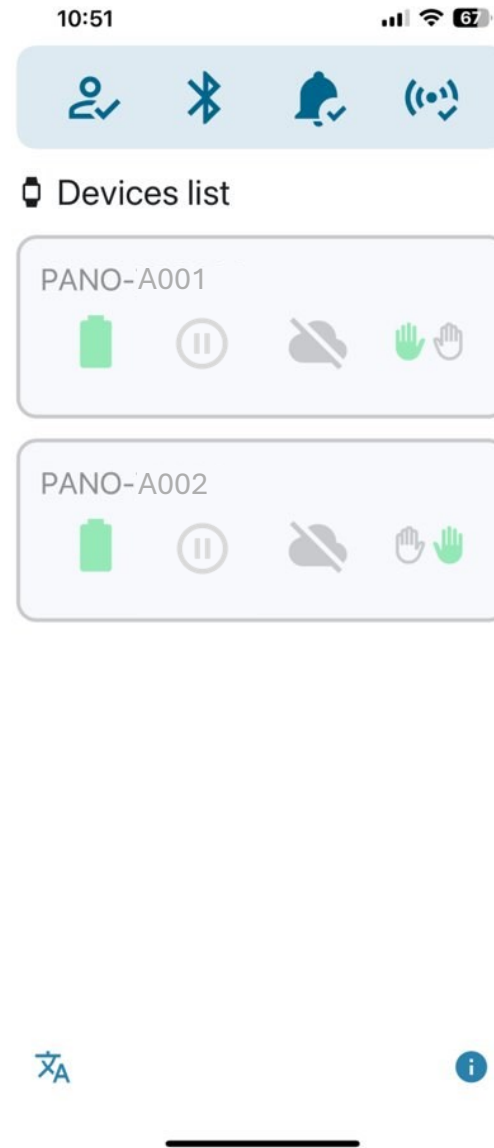

The activated bracelets appear in the Subject App.

The screen will show:

- Data collection paused as the bracelets are not yet collecting data
- A crossed out cloud because the bracelet is not yet syncing.
- The correct wrist to wear the bracelet.

Note: The bracelets will only start collecting data when they are plugged into charge. Instruct the participant when to do this depending on the study timepoint schedule.



Subject App

Change Language

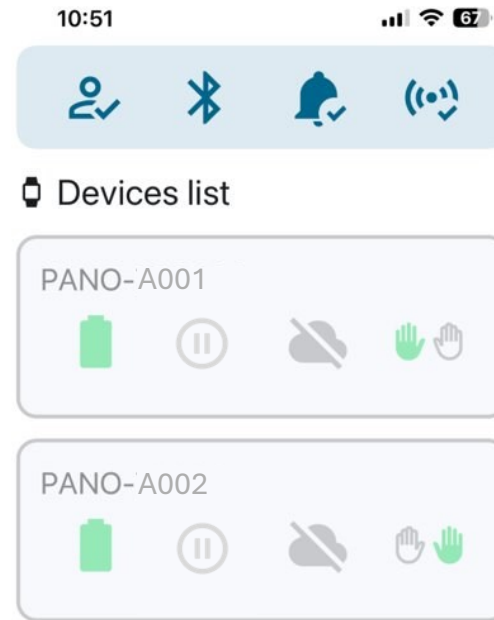

The app is available in multiple languages. This can be changed at any time by clicking on the icon.





Subject App

Information and Help

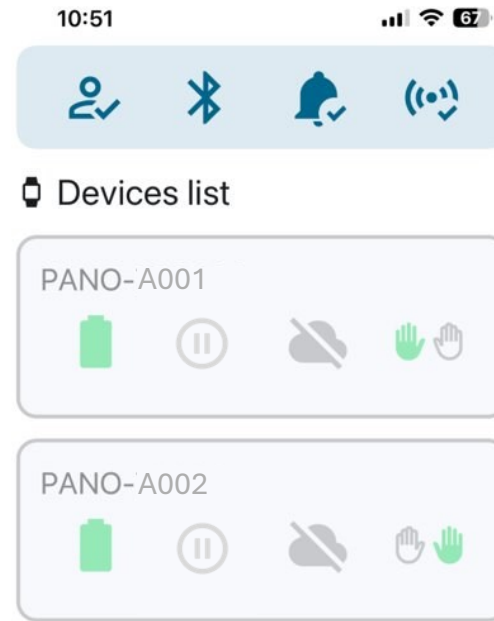

An explanation of the icons and what to do in the case of problems, is provided in the Information page.





Subject App

Logout / Switch Subject

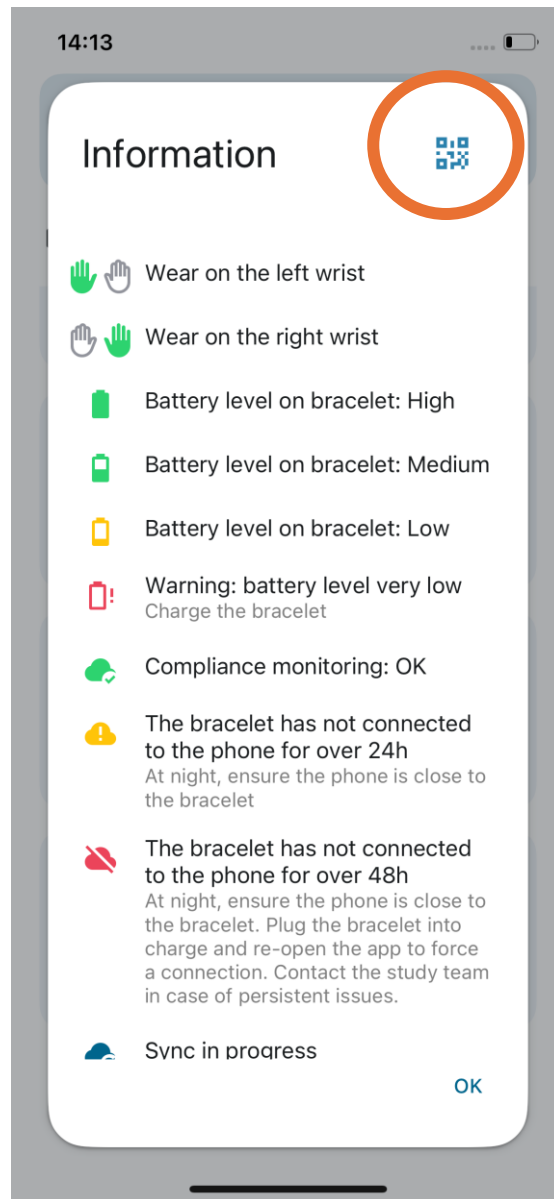

To provide the phone with the Subject App to a different participant, use the logout code and authenticate the new subject with their QR code.

This logout feature is accessed by selecting the QR code icon on the information page of the Subject App.

The code will be provided to you by the study team.



Subject App

Logout / Switch Subject

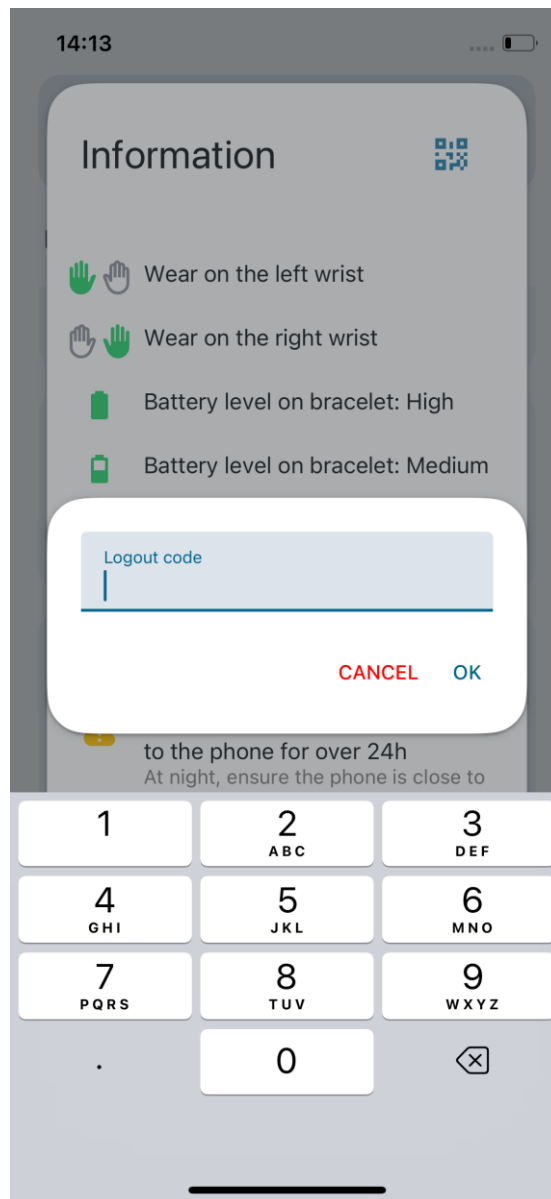

Enter the logout code.

This logout feature is not for use by the participant, only a Study User.

You do not need to do this if the same participant is using the phone for the next timepoint.